

ORIGINAL SPECIFICATION JAGUAR INTERIORS

E-TYPE COUPE SERIES I & II, 1961-1971
INTERIOR KITS

6-cylinder



Standard Kit
K03B (without headrests)
K03BH (with headrests)

Kit Includes:

- Carpet Set
- A-Post Hardura
- Inner Sill Panel Kit
- Underseat Hardura
- Door Panels
- Underdash Hardura
- Wheel Arch Covers
- No. 8 Front Side Casings
- No. 9 Rear Side Casings
- Lower Rear Bulkhead
- Rear Parcel Area Mat, early cars, 61-64
- Rear Parcel Kit, later cars, 65-71

- No. 12 Door Closing Panels
- Rear Door Panel
- Connolly Leather Seat Covers
- Storage Box Hardura Mat
- Centre Console Retrim Kit
- Headlining Kit
- Underfelt Kit
- 8 Male & Female Carpet Studs
- Leather Headrest Covers 69-71
- Panel Below Rear Door
- Key Fob

Major Kit
K03C (without headrests)
K03CH (with headrests)

Kit Includes:

- Standard Kit
- Seat Foam Cushions, pr.
- Seat Diaphragms, pr. (*4.2 cars only*)
- Padded Dash Cover
- 3 yds. Vinyl for Cantrails
- Upper Door Panel Cappings

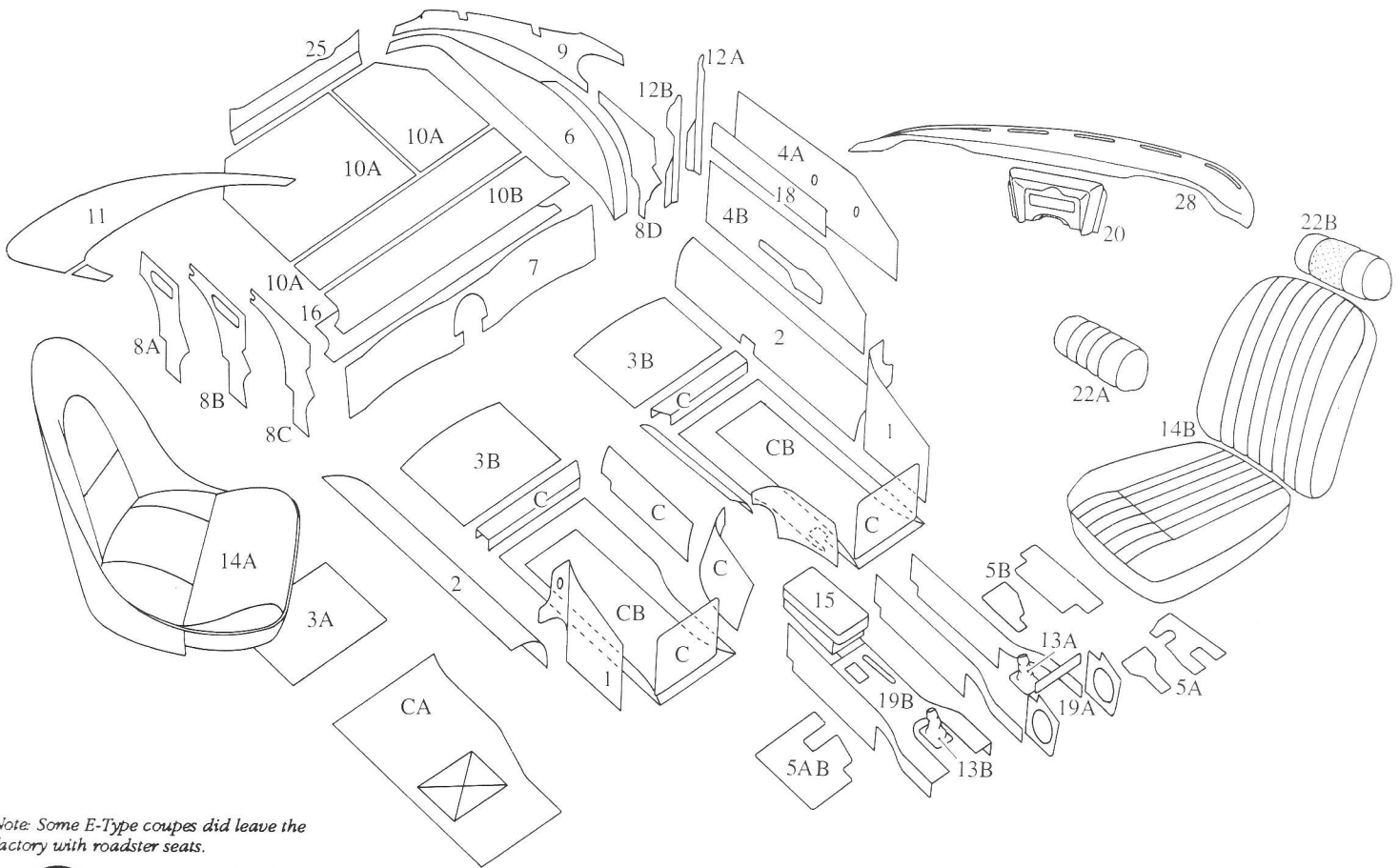

Note: Some E-Type coupes did leave the factory with roadster seats.

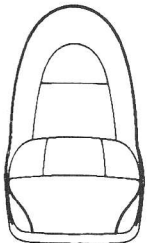

3.8 Series I
Roadster Seat

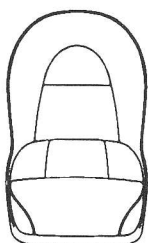

3.8 Series I
FHC Seat